

Angela's House

(Formerly ATDC)

P.O. Box 5052

Hauppauge, NY 11788

Main Office: (631) 979-2620

Fax: (631) 406-7429

E-Mail: Info@angelashouse.org

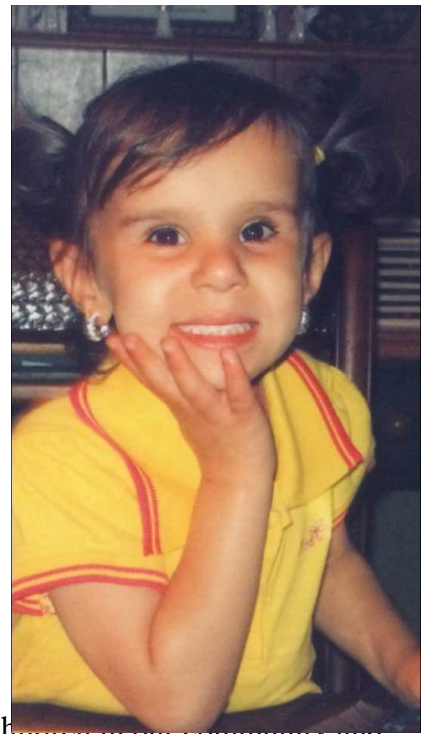

Mission:

To identify families caring for their children who may have a severe disability or medical condition, so that we may help them obtain supportive services to improve the quality of life for the children and their families.

Annual Report 2015

We had another successful year with fulfilling our mission to identify new children in our community and help them obtain the extensive array of services needed to support them. Highlights from the year include:

Home Care Programs:

We assisted more than 600 children during 2015. Our Home Care programs are broken down into two main categories:

- **Care-at-Home Case Management Program:** This program assisted 266 children.
- **Family Support Programs:**
Our Family Support programs include:
Non-Medicaid Service Coordination, Respite Services, Crisis Service Coordination, Reimbursement Program, Emergency Respite, Assistive Technology, Advocacy, Training and Counseling. We also assisted 492 families with obtaining information and referrals. These programs assisted 741 children with some families receiving more than one support service.



The Care-at-Home Case Management Program had an increase in the number of children served. We continue to work with a coalition of parents, professionals and attorneys to assure essential services are available for parents to safely care for their children at home.

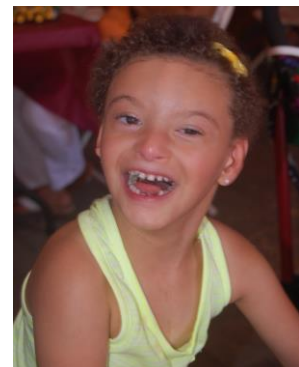
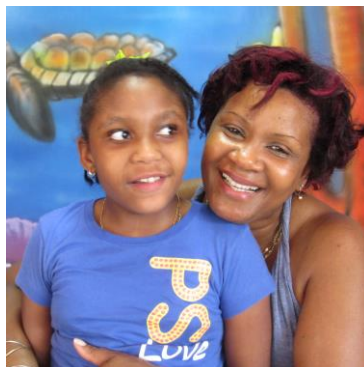

Fundraising:

The major Angela's House fundraising events included:

- Spring Gala
- Spring Golf Outing
- Fishing Trip
- Arthur & William J. Pace Memorial Golf Outing
- 1st Annual Walk
- Long Island Rocks 4 Angela's House
- Fall Golf Outing

We worked with community groups, businesses, networking groups and schools that held fundraisers whose proceeds go towards assisting the medically frail children of Angela's House.

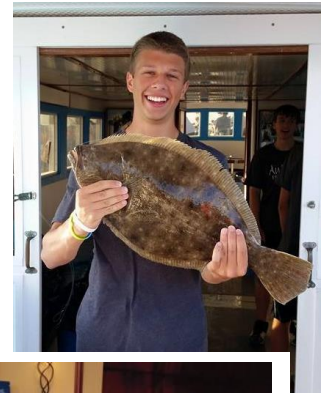

Our total fundraising efforts for 2015 brought in \$369,086.

The **Better Business Bureau (BBB)** continues to designate Angela's House as an Accredited Charity.



Highlighted Community Projects, Events and Businesses supporting Angela's House:

1. Italian Welfare League assisting medically frail children
2. Vehicle Tracking Solutions donation
3. Brooks Brother donation
4. Family Summer Party held at White Post Farms
5. Teachers Federal Credit Union donation
6. Convoy Truck Show donation
7. Smithtown Chamber of Commerce 5K
8. Giving Dolls donations
9. Holiday Inn Westbury Hawaiian Luau
10. Rothco corporate and employee donations
11. Smithtown Kickers Turkey Trot
12. Ancient Order of Hibernians donation
13. Holiday Gift Bag and Family Outreach program
(delivered around 300 gift bags, toys and donations to the children and families we assist)
14. Candle Light Vigil at our Angel of Hope Statue in Eisenhower Park for all parents who have lost a child.
Several hundred people came to pay tribute to their children.
15. Sixth Annual Angela's House Holiday Party for the children and families. More than 800 people enjoyed this amazing two day party. Our main sponsor for this event was Arthur Krantz from We Care for Kids. He helped to create a magical day for the children and their families.



Outreach and PR:

- ~ Held a 12 hour Radio- thon with the radio station My Country 96.1.
The event raised awareness and funds for Angela's House.
- ~ Facebook and Twitter continued to be a main resource for marketing.
We reached over 5,000 "likes" (followers) on Facebook
- ~ Website blog continued to provide updated information on the agency.



The following is an overview of Angela's House income and expenses for the fiscal year ending December 31, 2015:



ny.give.org

Total Support & Revenue:

Program Expenses:	\$2,066,979
Care-at-Home Program:	\$1,434,356
Family Support Services Program:	\$632,623
Management & General Expenses:	\$348,633
Fundraising Expenses:	\$135,098**
Total Expenses:	\$2,550,710

Total Assets:	\$3,548,729
Total Liabilities:	\$663,994
Net Asset Balance:	\$2,884,735



** Fundraising activities and events continue to be managed by our own staff and volunteers. Fundraising expenses include: the cost of paying a golf course to have a fundraiser, the cost of a hall to have a dinner, cost of invitations, signs and postage.

Board of Directors:

Paul V. Pontieri, Chairman
 Chris McCann, Vice-Chairman
 Janet Fernandez, Treasurer
 Dr. Joseph R. Morris, Secretary
 Brian J. Boyle
 Thomas K. Cullen
 Robert DelVecchio
 Kevin Dwyer
 John Fallon
 Nella Hahn, LCSW
 Michele M. Knapp
 Donna LoDuca
 Dr. George R. Ruggiero
 Michael H. Simonson
 Bernadette T. Zimmermann
 Jay I. Zuckerman

Executive Director: Bob Policastro



Acute Lymphocytic Leukemia Agenesis of the Corpus Callosum Aicardi Syndrome
 Alpha Thalassemia Alternating Hemiplegia Angelman Syndrome Anomaly of the Brain
 Anomalous Atrioventricular Excitation Anoxic Brain Damage Anoxic Brain Encephalopathy
 Arteriovenous Malformation Arthrogryposis Asthma Autism Autonomic Dysfunction
 Astrocytoma, S/P Posterior Fossa Tumor Becker's Muscular Dystrophy Bronchial Dysplasia
 BPD Bronchopulmonary Dysplasia Cardio Fasciocutaneous Syndrome Cerebral Palsy
 Cerebral Aspergillosis CHARGE Syndrome Childhood Cancer Chronically Ill Children
 Chromosomal Abnormality and Deletions Chronic Lung Disease Cloacal Exstrophy
 Chronic Inflammatory Demyelinating Polyneuropathy Coarctation of Aorta Convulsions
 Cockayne Syndrome Complex Congenital Heart Defects and Disease Congenital Anomalies
 Congenital Lobar Emphysema Cornelia DeLange Syndrome Cri du Chat Syndrome
 Costello Syndrome Crouzon Syndrome Cystic Fibrosis Cystic Hygroma Lymphangioma
 Cytomegalovirus Dandy Walker Syndrome DeGeorge Syndrome Developmental Delay
 Diaphragmatic Hernia DIS Amino Acid Metabolism Down Syndrome Dravet Syndrome
 Duchennes Muscular Dystrophy Dementia Early Childhood Psychoses Edward's Syndrome
 Ebstein's Anomaly Epilepsy Epilepsy (as Syndrome) Encephalopathy, N/C/O
 Eosinophilic Esophagitis Erythromycin Allergy Epilepsy Escobar Syndrome Failure to Thrive
 Familial Dysautonomia Fatty Acid Hydroxylase Associated Neurodegeneration
 Fragile X Syndrome Friedreich's Ataxia G-tube Genetic Anomalies Glycerol Metabolism
 GM 1 Gangliosidosis Hashimoto's Disease Hemiplegia Congenital Hirschsprung Disease
 Hydrocephalus Hydrocephalus, Latent Hypertrophic Pyloric Stenosis Hypertrophic Pyloric Stenosis
 Hypotonia Hypoventilation Hypoxemia Hypoxic Encephalopathy Infantile Spasms
 I-P Deletion Syndrome Intractable Epilepsy Intraventricular Brain Hemorrhage
 Intellectual Disability Langer's Syndrome Laryngomalacia Life Threatening Illnesses
 Leigh's Disease Lennox-Gastaut Syndrome Lesionopathy Long Segment Lischsprung
 Lowe's Syndrome Malrotation of Intestine MECP2 Duplication Syndrome MELAS
 Medically Fragile Children Meckel-Gruber Syndrome Microcephalus Microphthalmia MOEBIUS
 Miller-Dieker Syndrome Mowat-Wilson Syndrome Multiple Cavernous Angiomas of CNS
 Multiple Congenital Anomalies Muscular Dystrophy Myotubular Myopathy Near Drowning
 Neurofibromatosis Nonisomorphic Hydrops Noonan's Syndrome Orphan Diseases
 Pallister-Killian Syndrome Paralysis Patent Ductus Arteriosus Periventricular Leukomalacia
 Perinatal Chronic Respiratory Disease Peroxisomal Assembly Disorder Prader-Willi
 Propionic Acidemia Quadriplegia Rapid Onset Obesity with Hypothalamic Dysfunction
 Reduction Deformities of Brain Reflux Respiratory Distress Syndrome and Anomalies
 Rett Syndrome Rubinstein Taybi Syndrome Sacral Agenesis San Filippo Disease
 Sandhoff Disease Seizure Disorder Shaken Baby Syndrome Short Bowel Syndrome
 Skeletal Dysplasia Spinal Muscular Atrophy (SMA) Soto's Syndrome Spinal Bifida
 Spinal Cord Injuries Sturge-Weber Subglottic Stenosis Tay Sachs Tetralogy of Fallot
 Technology Dependent Children Tetrasomy Chromosome 18P Tracheobronchomalacia
 Tracheostomy Transient Tachypnea of Newborn Traumatic Brain Injury Tricuspid Atresia
 Treacher Collins Syndrome Tuberosus Sclerosis Turner's Syndrome Vacterl Syndrome
 Werdnig Hoffman Disease West Syndrome Wolf-Hirschhorn Syndrome

www.angelashouse.org

Angela's House is tax exempt under section 501(c)(3) of the Internal Revenue Code. Donations are tax-deductible to the fullest extent allowed by law.